

**ARTIFICIAL  
INTELLIGENCE**

**INTERNET  
OF THINGS**

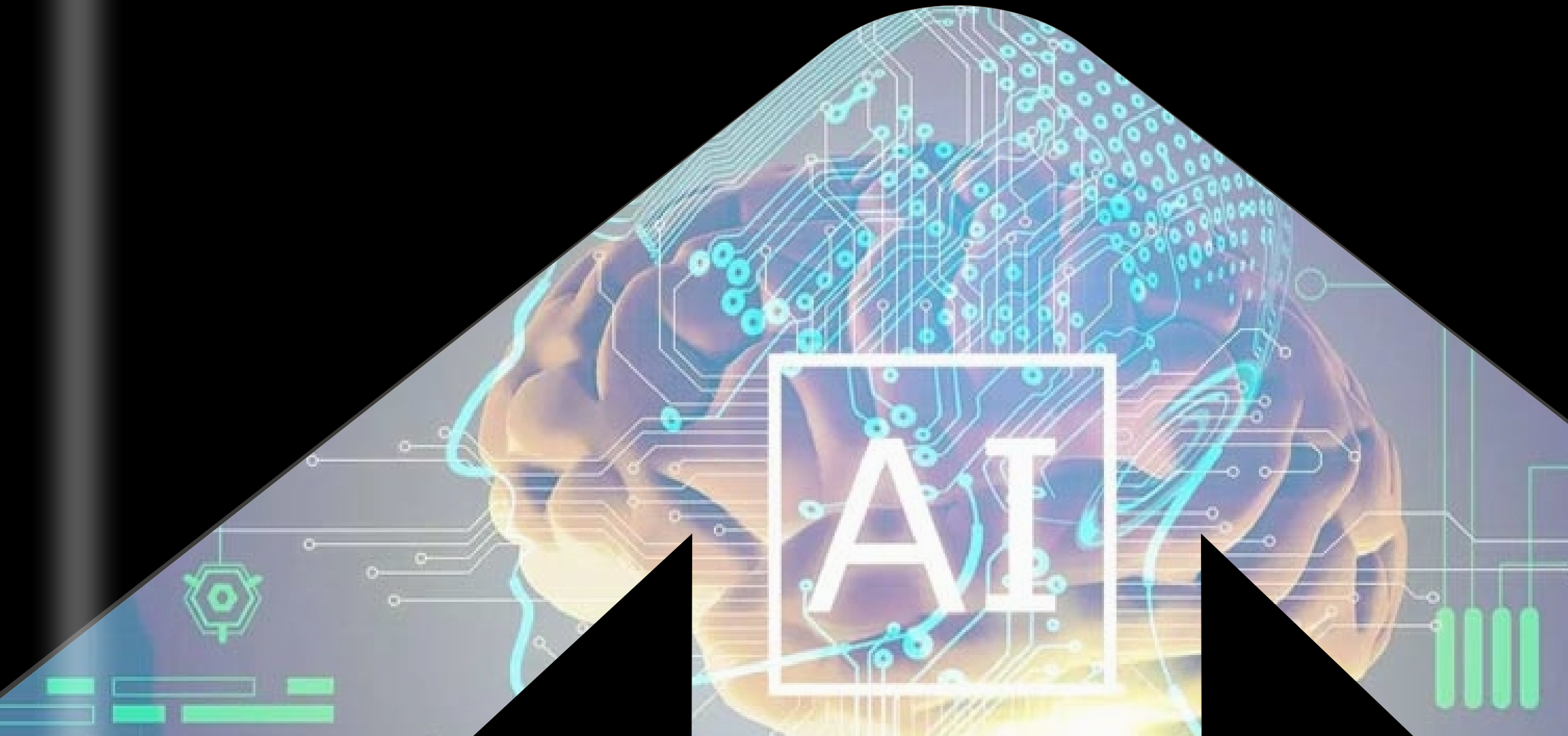

# LIST OF PARTICIPANTS

01

Agrahyah Technologies Pvt Ltd.

Adapt loggers

02

Bluesemi Research and Development  
Private Limited

Divsoft Solutions

03

DataLyca

Hyperweb AI

04

K One Ventures LLP – IOT, AI & Analytics &  
SAAS

NIDRA

05

Office Beacon Administrative  
Services Pvt. Ltd.

Plutomen Technologies Private Limited

06

Radome Technologies and Services  
Pvt. Ltd.

Suzami Tech Private Limited

07

SmartSense Solutions

Software Associates

08

SenseGiz Technologies

Unisoft Systems

09

Vani Tech Solution

WORLD1 Solutions

# Agrahyah Technologies Pvt Ltd.

NAME OF THE REPRESENTATIVE	Rushabh Vasa
DESIGNATION	Rushabh Vasa
COMPANY NAME	Agrahyah Technologies Pvt Ltd.
ADDRESS	S2 Sej Plaza Marve Road Malad West Mumbai - 400064
PHONE	+919819880110
Email	rushabh@agrahyah.com
WEBSITE	www.agrahyah.com
MAJOR EXPORT MARKETS (Countries)	Global Markets as SaaS product
TURNOVER (\$mIn.)	
PRODUCT RANGE & AREA OF SPECIALISATION	Voice Technology, Conversational AI & Audio Content
COMPANY PROFILE	Agrahyah Technologies is India's first Voice Agency and a pioneer in developing conversational AI applications using latest Cloud technologies. One of the leading partner with Amazon Alexa & Google Assistant to build Voice applications. ConPro AI is our platform to help enterprises adopt Voice and AI swiftly and efficiently. Agrahyah owns and operates aawaz.com, which is the largest spoken-word audio and podcast network in Indian languages.

# Adapt loggers

NAME OF THE REPRESENTATIVE	Shiva Kumar Kotaru
DESIGNATION	Growth lead
COMPANY NAME	Adapt loggers
ADDRESS	G42, Floor2, Gami Industrial Park, S.Central Road, Pawne, Navi Mumbai, 400710
PHONE	91 8639739890
Email	shiva@adaptideations.com
WEBSITE	www.adaptideations.com
MAJOR EXPORT MARKETS (Countries)	UK, USA, Europe, Canada, Singapore, Australia, Brazil, Belgium etc.,
TURNOVER (\$mIn.)	0.3
PRODUCT RANGE & AREA OF SPECIALISATION	IOT sensors for real-time monitoring of cold chain logistics and tracking of assets while shipping. Cloud software support for monitoring and reporting.
COMPANY PROFILE	"Adapt provides end-to-end cold chain monitoring and tracking solutions to logistics, cold-chain, bio pharma, food, and cold storage companies. Our patented real-time data loggers give status reports of the > asset's location, > temperature, > humidity, > tampering, and > mishandling of consignments/ assets. We also provide a cloud-software -interface to view and interact with real-time data. Adapt is founded by IIT Bombay and Harvard Business School alumni in 2018 with a vision to minimize food and pharma wastage in the cold-chain."

# Bluesemi Research and Development Private Limited

NAME OF THE REPRESENTATIVE	Varun
DESIGNATION	Product Marketing Manager
COMPANY NAME	Bluesemi Research and Development Private Limited
ADDRESS	T-Hub Foundation Catalyst IIIT-Hyderabad, Gachibowli, Telangana 500032
PHONE	91 9704530213
Email	varun@bluesemi.io
WEBSITE	<a href="http://bluesemi.io">http://bluesemi.io</a>
MAJOR EXPORT MARKETS (Countries)	US, UK, Europe, Middle East
TURNOVER (\$mIn.)	0.25
PRODUCT RANGE & AREA OF SPECIALISATION	"IoT based Zero Power Intelligent Technology, Anti-counterfeiting Devices, Wireless Thermal Scanners, Health Monitoring Devices "
COMPANY PROFILE	BlueSemi R&D thrives on the idea that clean, state-of-the-art and highly effectual innovation will shape the world in future. We aim to be at the centre of this transformation with our smart, zero-power IoT devices that will lead to seamless digital connectivity across the globe while being completely eco-friendly.

# Divsoft Solutions

NAME OF THE REPRESENTATIVE	Sumanta Sen
DESIGNATION	Sr. Manager, HR & Operation
COMPANY NAME	Divsoft Solutions
ADDRESS	Software Technology Parks of India, WEBEL STP II Building, 2nd Floor, DN 53, Sector V, Salt Lake, Kolkata 700 091.
PHONE	91 9830736918
Email	sumanta.s@divsoftsolutions.com
WEBSITE	<a href="http://www.divsoftsolutions.com">www.divsoftsolutions.com</a>
MAJOR EXPORT MARKETS (Countries)	UK, USA, Europe, Canada, Singapore, Australia, Brazil, Belgium etc.,
TURNOVER (\$mIn.)	0.3
PRODUCT RANGE & AREA OF SPECIALISATION	"PRODUCT RANGE - IoT based Smart Controller & CCMS Software, LED Street Light with Hidden Camera, Facial Recognition based Smart Attendance System, Centralised Video Management Software and various video analytics applications. AREA OF SPECIALISATION – IoT, Image Processing, Sensors and System Integration."
COMPANY PROFILE	We are DPIIT, Govt. of India, recognized technology startup and MSME. Our domains of expertise are IoT, image processing, sensors and system integration. We work on cutting-edge technologies powered by artificial intelligence, machine learning and deep neural network models. We innovate products for smart lighting, smart surveillance, home automation and healthcare analytics.

## DataLyca

NAME OF THE REPRESENTATIVE	Karunakar Reddy R
DESIGNATION	Managing Director
COMPANY NAME	DataLyca
ADDRESS	Orchid Techscape Incubation Centre, Cyber Park, No. 76 & 77, 6th Floor, Electronics City, Hosur Road, Bangalore - 560 100
PHONE	91 90080 24641
Email	Karunakar.r@datalyca.com
WEBSITE	www.datalyca.com
MAJOR EXPORT MARKETS (Countries)	
TURNOVER (\$mIn.)	
PRODUCT RANGE & AREA OF SPECIALISATION	
COMPANY PROFILE	Provide technological solutions (using IOT/Cloud/Mobile app/ML) to sports players to consistently improve their game by presenting them with findings supported with data. The matured working framework be replicated across other sports as well for industrial automation

## Hyperweb AI

NAME OF THE REPRESENTATIVE	Dheeraj Pai
DESIGNATION	Co Founder and CEO
COMPANY NAME	Hyperweb AI
ADDRESS	No 39, NGEF Lane, Indiranagar, Bengaluru
PHONE	91 8762367826
Email	dheerajmpai23@gmail.com
WEBSITE	www.hyperweb.ai
MAJOR EXPORT MARKETS (Countries)	
TURNOVER (\$mIn.)	
PRODUCT RANGE & AREA OF SPECIALISATION	Artificial Intelligence
COMPANY PROFILE	



# K One Ventures LLP – IOT, AI & Analytics & SAAS

NAME OF THE REPRESENTATIVE	Krishnapal Singh Solanki
DESIGNATION	Director
COMPANY NAME	K One Ventures LLP – IOT, AI & Analytics & SAAS
ADDRESS	SB-12, Aditya Enclave, Kanan Vihar Phase-2, Patia, Bhubaneswar-751031, Odisha
PHONE	91 9092005250
Email	krishnapal.singh@schoolbellq.com
WEBSITE	"www.schoolbellq.com, www.kiitkrusader.in, "
MAJOR EXPORT MARKETS (Countries)	Maldives, Ghana, Nepal
TURNOVER (\$mIn.)	
PRODUCT RANGE & AREA OF SPECIALISATION	IOT, AI, App Development, Automation SAAS,
COMPANY PROFILE	"K One Ventures is a Technology services organization that provides schools numerous automation services Schools, Colleges & some solutions to service industry like (Restaurant, Airlines & related hospitality services, etc to improve their internal efficiency and operations. Its helps them tremendously by imparting them sophisticated information systems with extremely simple and lucid User interfaces. We operate as 'Managed Services' Model especially for schools whereby we provide our trained & dedicated resources at their premises and help them with all essential functions in school administration from Pre-admissions management to Fee Management to Report Cards to Academic administration. We also have demonstrated capability to work with IOT (Internet of Things) and integrate them with our automation systems.



# NIDRA

NAME OF THE REPRESENTATIVE	Dheeraj M Nayak
DESIGNATION	Co-Founder
COMPANY NAME	NIDRA
ADDRESS	1-S-24-1995/1, "Nikunj", Urwa Marigudi Cross Road, Ashoknagar, MANGALORE -575006, Dakshina Kannada, Karnataka, India.
PHONE	91 91087 71720
Email	Dheeraj@nidra.co
WEBSITE	<a href="https://nidra.co/">https://nidra.co/</a>
MAJOR EXPORT MARKETS (Countries)	United States, Canada, United Kingdom, Japan, Germany.
TURNOVER (\$mIn.)	
PRODUCT RANGE & AREA OF SPECIALISATION	Sleep Tech Solutions (Wearable Device and Mobile App Interface)
COMPANY PROFILE	Cerebra Sciences Private Limited was formed in February 2020 to manifest the passion of the founders towards Wellness Technology and Yogic Sciences. At Cerebra Sciences, we believe that the key to overall wellbeing is mental wellness and we understand that optimum sleep is one of pillars for good health. Our first product Nidra, matches our passion and belief, where we have blended ancient yogic science, modern technology, and Artificial Intelligence to provide optimum sleep for the users. Our efforts have been recognised by Govt of India via #AIFORALL, Deshpande Start-up Foundation through Nidhi Prayas Scheme, and IIT – Mandi through Himalayan Start-up Trek.



## Office Beacon Administrative Services Pvt. Ltd.

NAME OF THE REPRESENTATIVE	Pallavi
DESIGNATION	Director
COMPANY NAME	Office Beacon Administrative Services Pvt. Ltd.
ADDRESS	Haribhakti Raneshwar Bhawan, Opp. HP Petrol Pump, Vansa – Bhayli Road, Vasna, Vadodara – 390 007
PHONE	91 9099022908
Email	pallavi@officebeacon.com
WEBSITE	www.officebeacon.com
MAJOR EXPORT MARKETS (Countries)	UNITED STATES OF AMERICA, CANADA, AUSTRALIA, ASIA
TURNOVER (\$mIn.)	(Rs. 36,66,35,503)
PRODUCT RANGE & AREA OF SPECIALISATION	Artificial Intelligence, IoT, Blockchain, DevOps, AR/ VR, Robotic Process Automation, Digital Marketing Services, Business Automation
COMPANY PROFILE	"Office Beacon, a California, US-based company and has been operating since 2001. We service just under 5K and employ nearly 3000 employees in over 5 countries from Australia, the US, Canada, India, and the Philippines. We have successfully collaborated with companies in Hospitality and Healthcare, Engineering, Manufacturing, Retail, Wholesale, Marketing and Advertising, Real Estate, Supply Chain and Logistics, etc, and much more. We offer over 150 different services from software development and maintenance, finance, and accounting (Fintech) solutions, graphic design, marketing support, order entry, admin, Amazon, and eBay support, salesforce support, call center, and translation services, and much more. From a software perspective, we expertise working in Robotic Process Automation, Artificial Intelligence, Blockchain Consulting, and DevOps as a Service. We also support our client in Software Enterprise Application Integration, Custom Software Development, E-commerce Website Development, Content Management Systems, UI / UX Designs, Mobile App Development & Hire a Developer Service. We offer a few different support model based on the client's business requirement - Project, Part and Full-time basis."

## Plutomen Technologies Private Limited

NAME OF THE REPRESENTATIVE	Keyur Bhalavat
DESIGNATION	Co-Founder& CEO
COMPANY NAME	Plutomen Technologies Private Limited
ADDRESS	"503, Venus Atlantis, Near Shell Petrol Pump, Prahladnagar Road, Ahmedabad - 380015"
PHONE	91-9979765418
Email	keyur@pluto-men.com
WEBSITE	https://pluto-men.com
MAJOR EXPORT MARKETS (Countries)	North America, Europe & UK, South East Asia, UAE
TURNOVER (\$mIn.)	0.15
PRODUCT RANGE & AREA OF SPECIALISATION	"Area of Specialization: Augmented & Virtual Reality Solutions • AR Applications • VR Applications • Digital Asset Creation • Smart AR Glass Applications • Unity Development • AR Kit and AR Core Development Product Range Plutomen ARMS – AR based Remote Assistance Our B2B Remote Assistance Platform (SaaS Based) is enabled with Augmented Reality and helps with collaboration between Field Service Technicians and Off-Site employees. USP: ARMS platform allows you to intervene remotely, in real-time, carry out ordinary maintenance procedures or resolve technical failures.
COMPANY PROFILE	"Plutomen is building AR/VR solutions which empowers industrial enterprises to improve productivity, extend workforce capabilities and enhance customer satisfaction. We have more than 6 years of experience in the servicing and consulting enterprises on AR/VR/MR. Plutomen is one of the finalist of National Startup Awards 2020 in the Industry 4.0 (Augmented Reality) Category. Plutomen is one of the JioGenNext backed Startup. We have recently won the "Manufacturing Innovation Challenge" Edition 2 organized by Nasscom CoE for the use case – "Real Time Quality Inspection using Augmented Reality"

## Radome Technologies and Services Pvt. Ltd.

NAME OF THE REPRESENTATIVE	Nagendra Prasad Kumble
DESIGNATION	Director
COMPANY NAME	Radome Technologies and Services Pvt. Ltd.
ADDRESS	No.:259, 4th floor, 3rd Main, ISRO Layout, Bengaluru 560078
PHONE	91-8762640093
Email	"nagendra.kumble@radometech.com"
WEBSITE	www.radometech.com
MAJOR EXPORT MARKETS (Countries)	
TURNOVER (\$mIn.)	Rs. 2 Cr.
PRODUCT RANGE & AREA OF SPECIALISATION	Artificial Intelligence & Machine learning
COMPANY PROFILE	RadomeTech is recognised by "Ministry of Defence" and is supported by Government of India for one of their challenges for Defence "AI for Supply Chain and Logistics". RadomeTech 's indigenously developed product "LogiSmart" is now ready with its Beta Version with 2 modules "Inventory Forecasting" and "Demand Forecasting".

## Suzami Tech Private Limited

NAME OF THE REPRESENTATIVE	Shraddha Singh
DESIGNATION	Head, Sales and Growth
COMPANY NAME	Suzami Tech Private Limited
ADDRESS	7072, Tower 7, PFR, Harlur Road, HSR Layout, Bengaluru, Karnataka, 560102
PHONE	91 90159 51774
Email	shraddha@simplibot.com
WEBSITE	www.simplibot.com
MAJOR EXPORT MARKETS (Countries)	
TURNOVER (\$mIn.)	
PRODUCT RANGE & AREA OF SPECIALISATION	Artificial Intelligence, Natural Language Processing
COMPANY PROFILE	"SimpliBot enables to store a cognitive response repository for your users. SimpliBot is a chatbot delivery platform. It delivers voice and text conversational technology to your business. SimpliBot was founded by Himanshu Saxena who has the technical expertise coupled with acute business acumen early into Analytics and Decision Sciences. He has worked with some of the top product and services companies in Bangalore, namely, Sigmoid Analytics and Tredence Analytics from 2013 to 2016. Further, he freelanced earlier for clients based out of ANZ and USA, and has helped some major Fortune 500 companies to transform their business digitally. The product itself entails solutions to problems in Customer Relationship Management, Customer Satisfaction, Customer Engagement, and related areas. SimpliBot offers services into Interactive Voice search and engagement, Adtech umbrella, Database capture and management, Product Management, UX and UI Enablement, Analytic Service and Transformation, Dash-boarding and Visualization, Prescriptive and Descriptive decision sciences and many other things.



## SmartSense Solutions

NAME OF THE REPRESENTATIVE	Anand Tanna
DESIGNATION	Co-Founder & Head Business Development
COMPANY NAME	SmartSense Solutions
ADDRESS	9th Floor Gift One Gift City, Gandhinagar - 382355
PHONE	91 97268 88759
Email	anand.tanna@smartsensesolutions.com
WEBSITE	www.smartsensesolutions.com
MAJOR EXPORT MARKETS (Countries)	Euopr, USA
TURNOVER (\$mIn.)	
PRODUCT RANGE & AREA OF SPECIALISATION	"Product: EduSense, smartProof, smartSwitch, smart Gateway Specialization: Product Design and Engineering, Blockchain, IoT, Data Science"
COMPANY PROFILE	smartSense Solutions is a product design and engineering company leveraging emerging technology like Blockchain, Data Science, IoT, Real-Time Streaming, and Cloud computing, headquartered in Gandhi nagar, India. smart Sense customer base ranges from innovative startups solving the core problems to the largest enterprises across the 20 countries with a focus on the US, EU, AUS/NZ, and Canada.

## Software Associates

NAME OF THE REPRESENTATIVE	Fahim
DESIGNATION	Pre Sales Engineer
COMPANY NAME	Software Associates
ADDRESS	Mascot, Zilla Bungalow Road, Nadakkavu, Calicut -673011, Kerala
PHONE	91 9995902156
Email	duleep@softwareassociates.co.in
WEBSITE	www.softwareassociates.co.in
MAJOR EXPORT MARKETS (Countries)	Mozambique, Zambia, Kenya, Maldives, Singapore, Zimbabwe, Somalia
TURNOVER (\$mIn.)	0.3
PRODUCT RANGE & AREA OF SPECIALISATION	Logistics Operations, Healthcare, Indoor Positioning/ location, & Environment Monitoring
COMPANY PROFILE	"Software Associates India was founded in 1991 by a group of experts in the field of computing & software engineering. 30th year – We run a zero debt, squeaky clean small business. Relevant as ever – the dotcom bust, 2009 financial meltdown & now the 2020 Pandemic. Innovation, customer intimacy, and uncompromising commitment are the keystones of the venture. Establishing a software technology services division in 1999 and ERP solutions for business verticals (2002) and IOT solutions for healthcare, manufacturing, warehousing, logistics & construction industries (2014).Our oldest client is as old as the institution. Slowly, but steadily the group has grown into focused products & services enterprise, serving clients across 25 countries worldwide. Have grown into a close-knit group of professionals comprising of Management and IT graduates from leading institutions such as Indian Institute of Management Kozhikode (IIMK), College of Engineering (CET) and National Institute of Technology Calicut (NITC)"

## SenseGiz Technologies

NAME OF THE REPRESENTATIVE	Kuldeep Rane
DESIGNATION	Marketing Head
COMPANY NAME	SenseGiz Technologies
ADDRESS	90/C2 First Floor, Deshmukh Road, Mangalwar Peth, Tilakwadi, Belgaum 590006
PHONE	9769114846
Email	chinmay@airvlabs.com
WEBSITE	www.airvlabs.com
MAJOR EXPORT MARKETS (Countries)	Global Markets as SaaS product
TURNOVER (\$mIn.)	
PRODUCT RANGE & AREA OF SPECIALISATION	Augmented Reality/Virtual Reality and Artificial Intelligence
COMPANY PROFILE	"AirV Labs is a creator of ""real-world"" experience and a developer of virtual reality content for advanced human-centered applications. The Company licenses patented technology, which was developed at the University of Illinois over 4+ years by its co-founder and CTO Dr. Kesh Kesavadas. The product portfolio of the company is based around the core technology by developing and filing various patents: ground-breaking in the industry. AirV Labs has deep industry experience in developing VR simulation for education in healthcare & medical, manufacturing, and safety, among other related sectors. AirV Labs has its R&D headquartered in the renowned Research Park on the pristine campus of the University of Illinois at Urbana-Champaign. The Sales Office in San Jose, California, is in the Capital of Silicon Valley, providing convenient access to its clients worldwide. The Indian entity, AirV Labs LLP, has its registered office at Bengaluru with business operations in Mumbai, Bengaluru, and Jaipur and a soon-to-be-inaugurated development office in Gandhinagar, Gujarat. Our company is well-positioned to serve and deliver innovative Mixed Reality-based solutions and service to its global customer base with its strategic locations"

## Unisoft Systems

NAME OF THE REPRESENTATIVE	Hemant Apte
DESIGNATION	Chief Executive
COMPANY NAME	Unisoft Systems
ADDRESS	106 , Master Mind 1, Royal Palms , Aarey Colony, Goregaon (East),Mumbai 400065
PHONE	91 9869018584
Email	hemant.apte@unisoftsystems.net
WEBSITE	www.unisoftsystems.net
MAJOR EXPORT MARKETS (Countries)	Germany
TURNOVER (\$mIn.)	
PRODUCT RANGE & AREA OF SPECIALISATION	Embedded Systems, Product Development & Engineering, ERP development, industrial automation & machine vision
COMPANY PROFILE	"Unisoft Systems is a 100% export oriented unit registered with Software Technology Parks Of India (STPI). Unisoft focuses on developing state -of- the-art products, systems and solutions for its customers in western Europe, mainly Germany. The company has expertise in the field of embedded systems, industrial automation, IoT and machine vision. The company has also developed an ERP solution focusing on SME segment and deployed the same at several sites in Germany.Unisoft believes in ethics and value system and works on long term basis with its clients based on mutual trust. "



## Vani Tech Solution

NAME OF THE REPRESENTATIVE	Ojit Sharma
DESIGNATION	MD
COMPANY NAME	Vani Tech Solution
ADDRESS	"C-47 Sector 11 Awas vikas Colony Sikandra Agra, UP, "
PHONE	91 8191003247
Email	"ojit@promise2secure, ojiitsharma@gmail.com "
WEBSITE	<a href="http://www.promise2secure.com">http://www.promise2secure.com</a>
MAJOR EXPORT MARKETS (Countries)	
TURNOVER (\$mIn.)	0.027
PRODUCT RANGE & AREA OF SPECIALIZATION	Fleet Management Software; Vehicle Tracking Devices; Electronic Interface Devices; Temperature Sensors; Fuel Sensors; Lock Sensors; iButton Keys; iButton Readers; RFID Tags/Readers.
COMPANY PROFILE	<p>Promise '2' Secure Positioning Software is an extremely advanced complete automatic location and security system. It uses a combination of GPS location technology, wireless communication network and different mapping utilities publicly available to provide accurate location of the object in any part of the globe with ability to completely control the same. Promise '2' Secure Automatic Location System consists of a Promise '2' Secure AL unit, a two way communications link between the tracker and the user and a web based tracking software for tracking, monitoring and control. The communication system is usually a cellular network similar to the one used by your cellular phone. In order to ensure effective functioning of the features of Promise '2' Secure GPS Vehicle Tracking services, the tracker must be connected properly with the electrical system of the vehicle. The tracker should be connected to the Internet with mobile communication network via GPRS link and also GPS satellite signals to be available &amp; operating under the coverage area of the vehicle.</p>

## WORLD1 Solutions

NAME OF THE REPRESENTATIVE	Manish Vig
DESIGNATION	Founder & Director
COMPANY NAME	WORLD1 Solutions
ADDRESS	#1802, Tower-14, Valley View Estate, GWAL Paharil Faridabad Road, Gurgaon -122003
PHONE	91-8447750393
Email	"manish@world1solutions.in info@world1solutions.in"
WEBSITE	<a href="http://www.world1solutions.in">www.world1solutions.in</a>
MAJOR EXPORT MARKETS (Countries)	Japan, Belarus CIS, South Africa, North America, Europe
TURNOVER (\$mIn.)	0.5 (\$ Mn)x
PRODUCT RANGE & AREA OF SPECIALIZATION	ERP, IT & ERP Consulting, Mobile POS, AI, LMS (Learning Management System), Automation, IOT, SMS (School Management System), SIS (School Information System), 3D, AR & VR Interactive, Simulated Education Learning Content
COMPANY PROFILE	<p>"WORLD1 Solutions is a leading professional services and international trade firm focused on promoting/boosting international trade and business cooperation between India and the rest of the world i.e., Japan, CIS Countries, Africa, Europe, and Asia Pacific &amp; North America. The portfolio of services provided by WORLD1 Solutions include but are not limited to IT Consulting, ERP Consulting &amp; Implementation, Virtual CIO, Project Management Consultancy, Strategic Alliances &amp; Business Collaborations, Education Consultancy, IT Training and Skill Development, Business Representation, Government Liaison and other allied IT, ITES and other allied Back-office and Business Facilitation services."</p>